

PREPARED FOR  
MICK BALESTRIERI  
KEEFE REAL ESTATE  
LAKE GENEVA WI

# PLAT OF SURVEY

- OF -

PATHFINDER SURVEYING INC.  
(formerly)  
J.K. SURVEYING INC.  
P.O BOX 322  
LAKE GENEVA, WI. 53147  
WWW.PATHFINDERSURVEYING.NET  
262-248-8303

LOT H8 OF COUNTRY CLUB ESTATES, ADDITION H, LOCATED IN  
OUT LOT 101 AND 102 OF ASSESSOR'S PLAT OF THE VILLAGE  
OF FONTANA ON GENEVA LAKE, WALWORTH COUNTY, WISCONSIN.

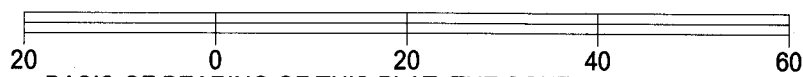
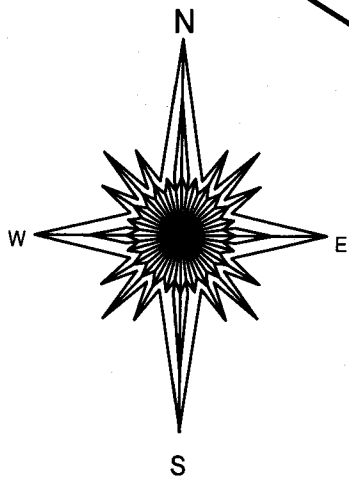
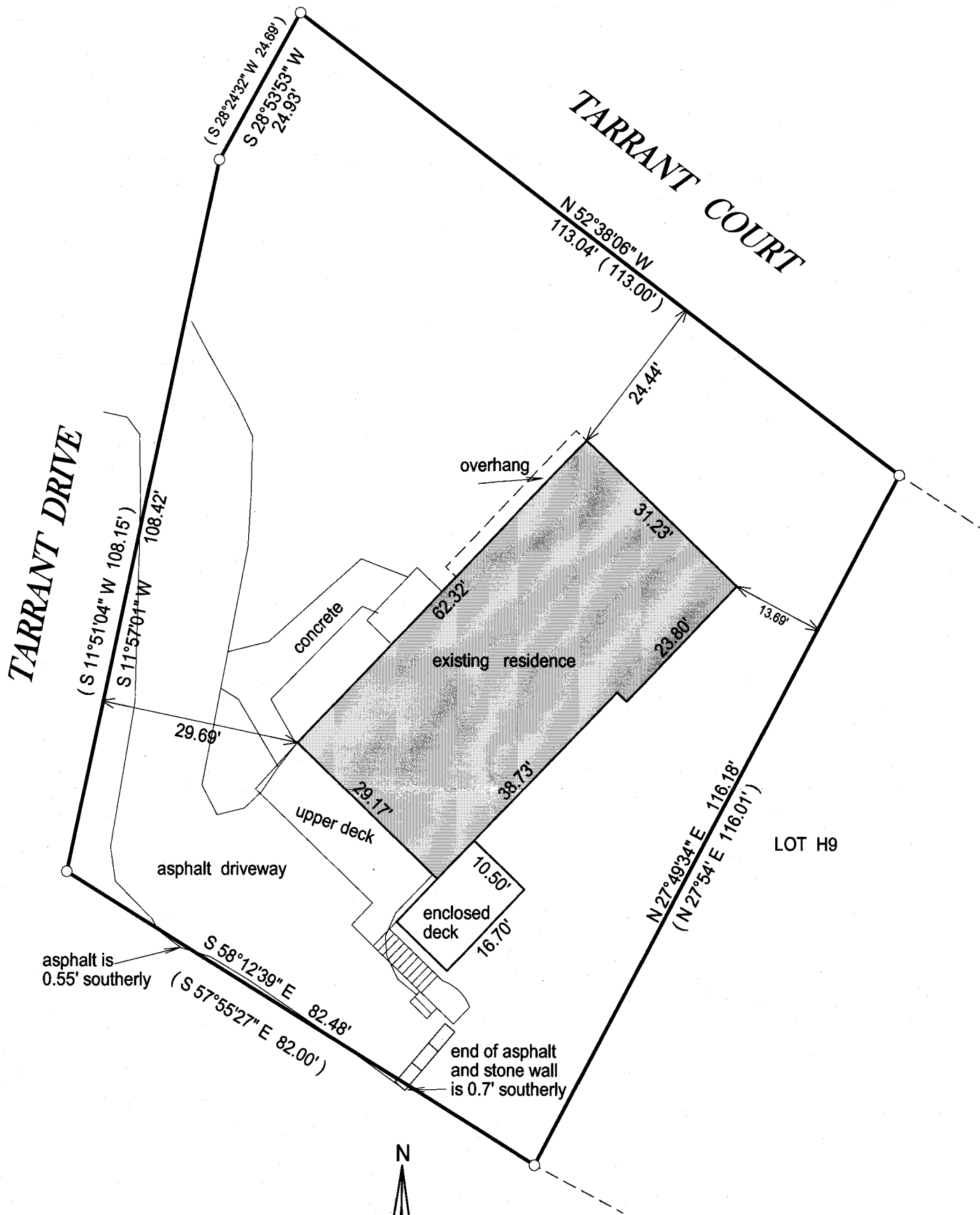

BASIS OF BEARING OF THIS PLAT: THE SOUTH LINE OF TARRANT COURT WAS ASSUMED TO BEAR N52°38'06" W AS SHOWN ON THE RECORD PLAT OF COUNTRY CLUB ESTATES ADDITION H.

I hereby certify that I have surveyed the above- described property and the above map is a true representation thereof and shows the size and location of the property, its exterior boundaries, the location and dimensions of all structures thereon, fences, apparrant easements and roadways and visible encroachments if any.

This survey is made for the present owners of the property, and those who purchase, mortgage, or guarantee the title thereto, within one year from the date hereof.

DATED THIS 11th DAY OF JUNE, 2014.

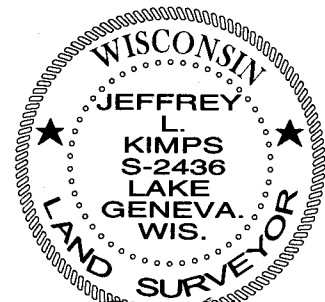
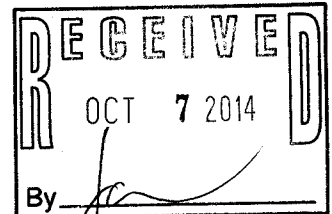

JEFFREY L. KIMPS S-2436  
Wisconsin Registered Land Surveyor  
(original if signed in red)

( ) = recorded as

□ = found iron bar

○ = found iron pipe

● = set iron pipe

■ = set iron bar

SCALE 1" = 20'

JOB # 14-117

TAX ID #  
SCTH00008

SCTH -8

005-3073